



# \$2.46 billion

annual economic impact within the region

2018

Elkhart | Marshall | St. Joseph



## Operations



### \$1.2 billion

annual budget

7,500

people employed, including faculty,  
staff, and postdoctoral and  
graduate students

16,700

jobs supported

### \$138 million

in external research funding

### \$43 million

in spending with diversity and  
small business vendors

## Community Engagement

149,000

people served

93,000

faculty, staff, and  
student hours served



## Capital Investments

### \$271 million

three-year average for  
capital expenditures

### \$453 million

annual capital expenditure  
total output

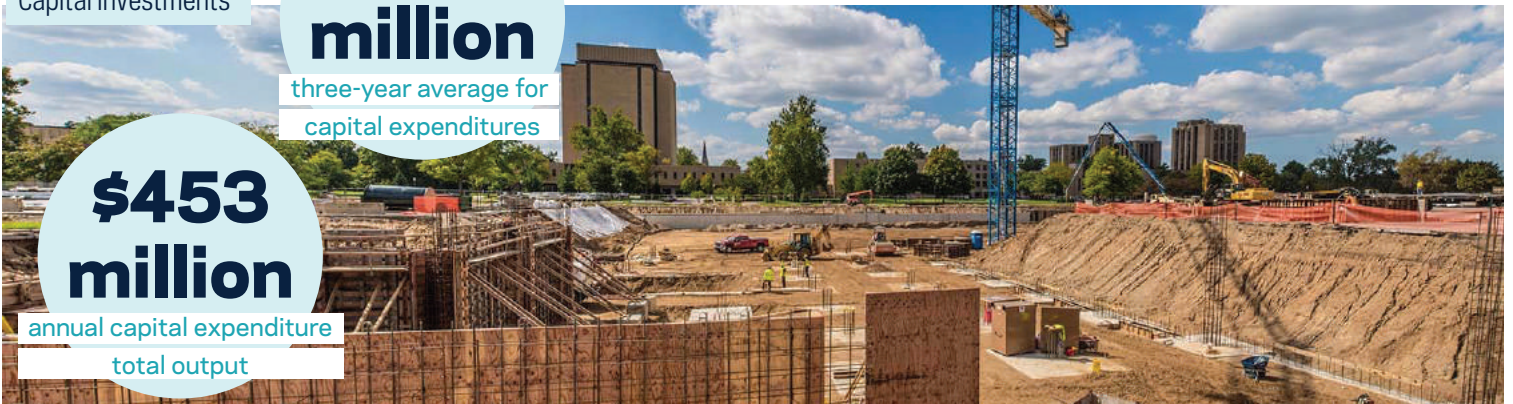



## Student, Visitor and Event Participant Spending

**\$92 million**

impact from student  
and visitor spending

**\$256 million**

impact from event  
participant spending

## Wage Premium

**\$76 million**

aggregate wage premium associated with  
Notre Dame alumni in the workforce

## Football Visitor Spending

**\$26.4 million**

total impact per game from  
football visitor spending



**\$185 million**

generated by football game  
visitors per year within the  
three-county region



**1,700**

jobs supported through  
Notre Dame football



**\$51 million**

earnings



**\$133 million**

spent regionally on lodging,  
food, transportation,  
and retail each year



**660,000**

number of visitors who ND  
football games attract



**100**

private planes flown through  
South Bend per game

Some amenities accessible to  
the local community include

- Basilica of the Sacred Heart
- Burke Golf Course
- Charles B. Hayes Family Sculpture Park
- Compton Family Ice Arena
- DeBartolo Performing Arts Center
- Eck Visitors Center
- Hammes Bookstore
- Hesburgh Library
- Irish Green
- Legal Aid Clinic
- Morris Inn
- Notre Dame Center for Arts & Culture
- Notre Dame Stadium
- Robinson Community Learning Center
- Snite Museum of Art
- Warren Golf Course

## Taxes

**\$26.3 million**

tax revenue  
from operations

**\$52.3 million**

state tax revenue

To view the full Economic Impact Report,  
visit [publicaffairs.nd.edu/impact](http://publicaffairs.nd.edu/impact).